

NC2250002

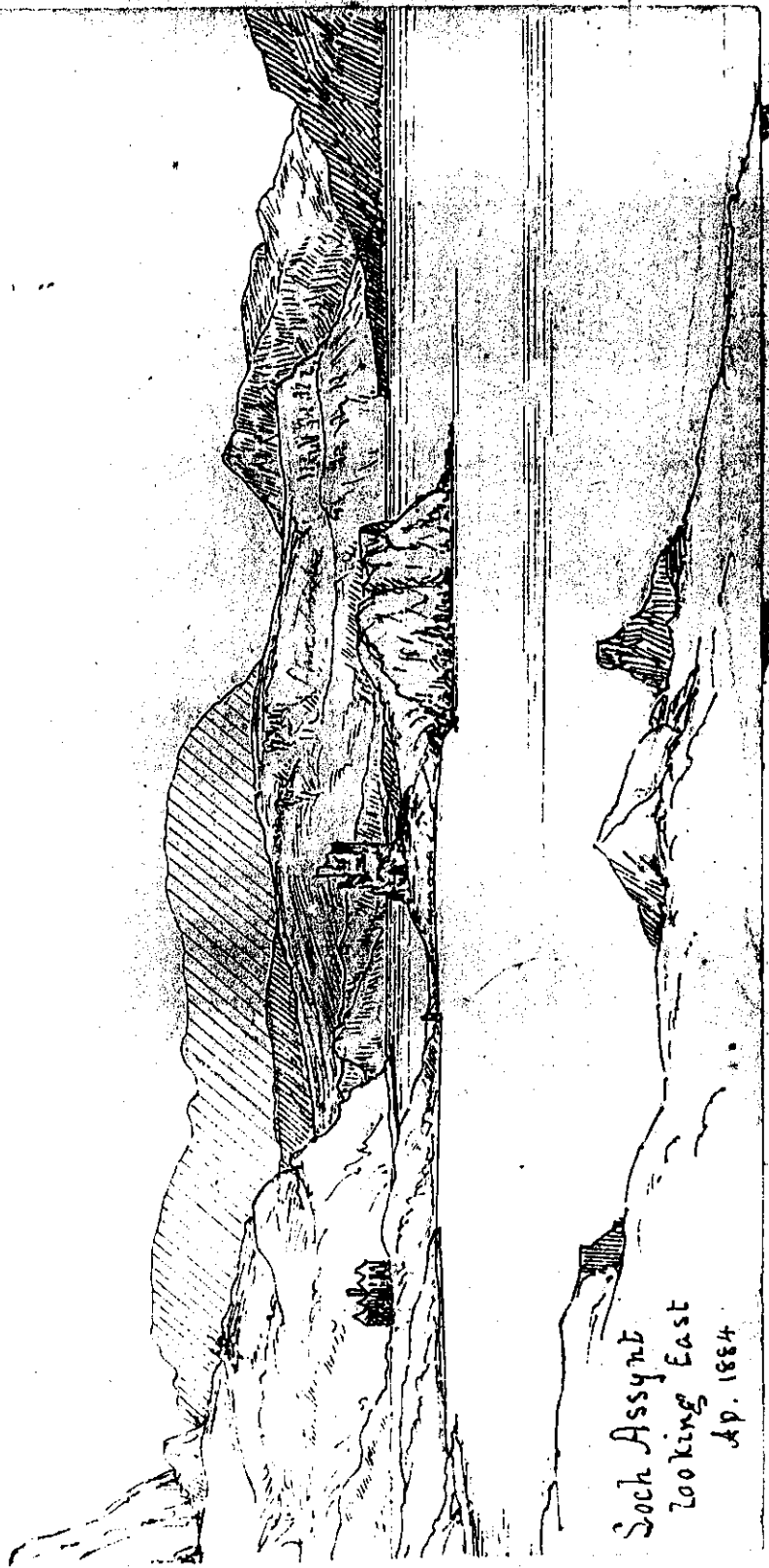

Soch Assymb
Looking East
Ap. 1884

NC225W0002

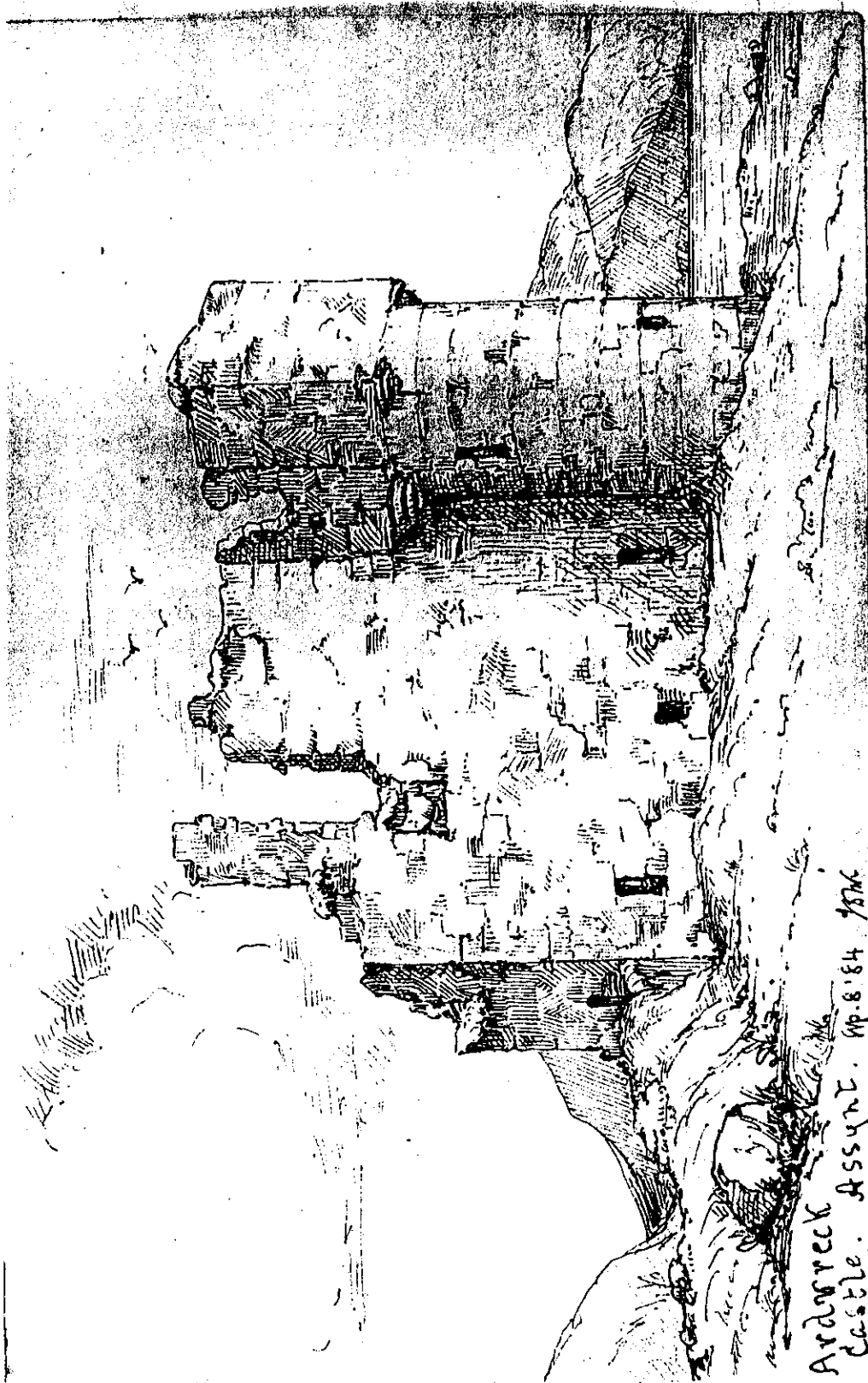

200
6X1

Ardreock
Castle. Assynt. Apr. 8 '84. JSM

TREASURE TROVE ADVISORY PANEL

PROFORMA FOR DETECTORISTS TO NOTIFY FINDS UNDER THE TREASURE TROVE SYSTEM

Finder's name:..... JOHN DONNELLY.....
 Address:..... 84 MARSH HOUSE AVE., BILLINGHAM, CLEVELAND.....
 Telephone no:..... 01642/563122.....
 Club name:.....
 Date of finding:..... 18/8/99.....
 Place of find (if possible with a grid reference and/or a sketch of the location in relation to field boundaries):
 APPROX. 200yds S.E. OF ARDVRECK CASTLE
 GRID. NC 242244
 Depth below surface:..... 2".....
 Ploughsoil/grass/woodland/other..... PEBBLES SHORELINE CLOSE TO WATER'S EDGE.....
 Description of the object or objects (attach list if many objects) (sketch on back if appropriate):
 1 off (SIMILAR TRADITIONAL ANULAR BROOCH.).....

Attention is drawn to the need for good practice in undertaking all fieldwork, in particular in gaining landowners' and landusers' permission and respecting the Country Code. Use of metal detectors without a permit on Scheduled Ancient Monuments and on certain specified Council lands is illegal.

Contact: Treasure Trove Advisory Panel, c/o Department of Archaeology, National Museums of Scotland, Edinburgh EH1 1JF. Tel:0131-247-4054/4082

TT\proforma.det

| | | |
|---------------------------------------|----------|------|
| H.C. PLANNING AND DEVELOPMENT SERVICE | | |
| 02 SEP 1999 | | |
| PASS TO | INITIALS | DATE |
| GR | CR | 2/9 |
| DL | | |
| JW | JW | 2/9 |
| AF | AF | 6/9 |
| CR | CR | 6/9 |
| FILE REF: | | |

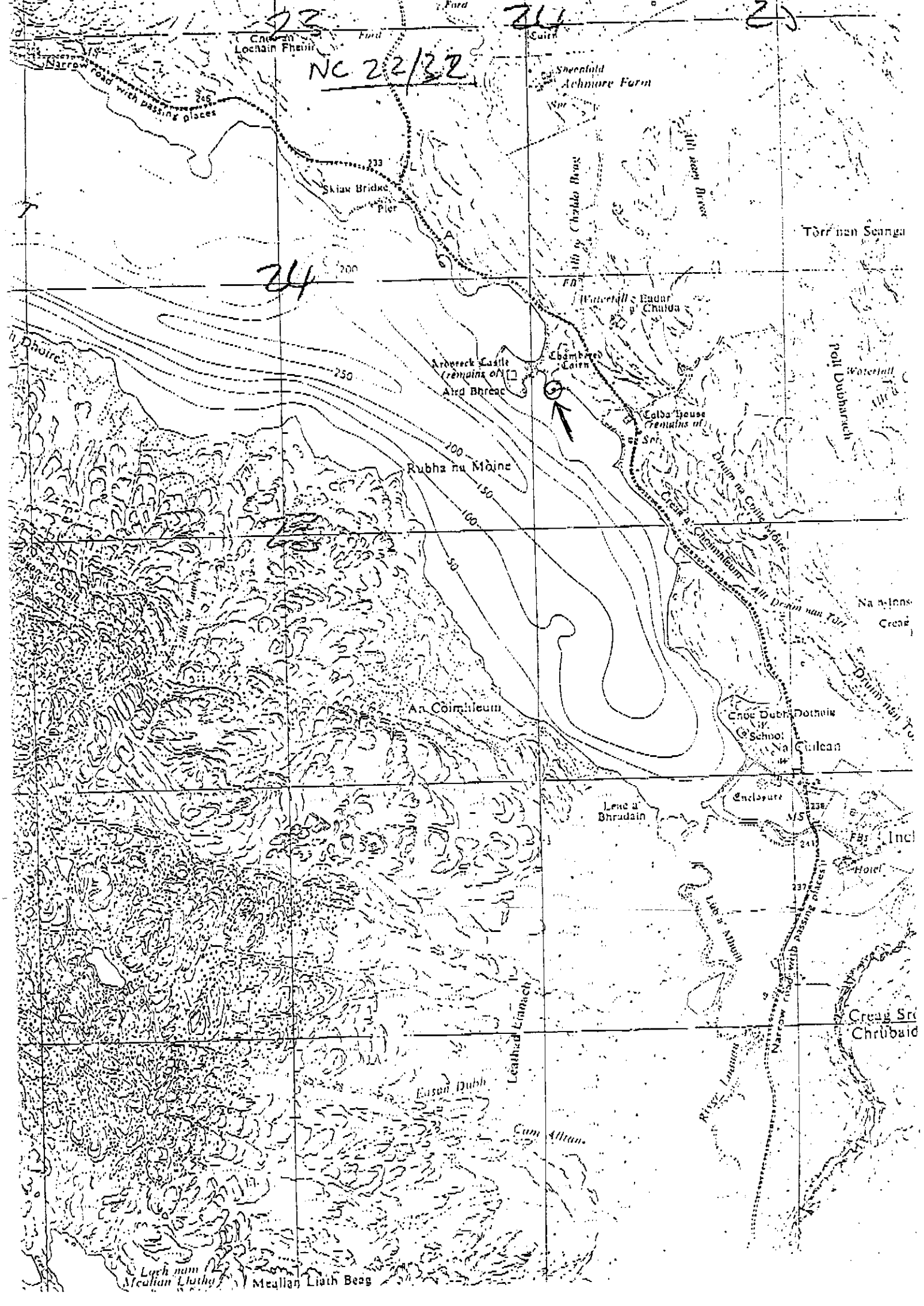

NC 22/32

24

24

25



Map labels and annotations include: Lachlan Fearn, Ford, Sheenfold, Achmore Fearn, Sheenfold, Aith a' Chaidhe Bhrag, All a' Ceap Bhrag, Torr nan Seanga, Rubha na Mòine, An Coimhleann, Craik a' Chaimhleann, All a' Ceap Mòine, Droim na Caille Mòire, Na n-Ions Creag, Droim nan Tu, Enclave, Hotel, Incl, Creag Srì Chribaid, Leathad Linnach, Cum Alluan, Eason Dubh, Meallan Liath Beag, Lachlan Mhath, and Meallan Liath Beag. Grid numbers: 22, 24, 25 (top); 233, 230, 250, 200, 150, 100 (left/center); 238, 237, 241, 235 (right). Handwritten notes: 'Narrow road with passing places', 'Skiaw Bridge', 'Ardreck Castle (remains of)', 'Ard Breac', 'Coamhred Cairn', 'Calda house (remains of)', 'Enclave', 'Hotel', 'Incl', 'Creag Srì Chribaid', 'Leathad Linnach', 'Cum Alluan', 'Eason Dubh', 'Meallan Liath Beag', 'Lachlan Mhath', 'Meallan Liath Beag'.

SMR

ARDVRECK CASTLE, Loch Assynt

NC 22 SW.

Visited by JH 20/4/94. Photographs.

In serious need of consolidation. 1 carload + 1 camper van full of German tourists were climbing over it when I arrived, despite "Dangerous Building" sign.

Preventing public access is virtually impossible - people will insist on going over to it.

Noted very rough attempts to "repoint" parts of the structure in the past using Portland Cement.