

# HIGHLAND REGIONAL COUNCIL



# FIELD MONUMENTS

## ARCHAEOLOGICAL SITES AND MONUMENTS RECORD

1 SITE CODE H N C 3 0 N W 0 0 4		2 NGR N C 3 0 3 2 0 7 9 3		3 QUAL CE	
4 DISTRICT SUTHERLAND		5 PARISH KINCARDINE			
7 AREA STATUS		8 SITE STATUS SCHEDULED		9 REGIONAL STATUS	
11 CONCORDANCE S NC 30 NW 4 MR		12 FORM STANDING STRUCTURE		13 DIMENSIONS	
5 RELATIONSHIP OF ELEMENTS POLYGONAL CHAMBER ORIENTATED NE-SW		17 CONDITION ROBBED		10 GENERIC TYPE BURIAL CAIRN, CHAMBERED, (OCH)	
14 PERIOD/DATE NE		15 DATING METHOD TYP		18 SHAPE CIRCULAR	
19 THREAT AND DATE		21 GEOLOGY		27 ALTITUDE 168=175m OD	
3 LAND USE ENCLOSED PASTURE		23 VEGETATION			
4 HYDROLOGY/DRAINAGE		25 RELIEF MODERATE HILLSLOPE		26 ASPECT SW	
28 EXCAVATION (EXCAVATOR: DATE: EXTENT: QUALITY)					
29 BIBLIOGRAPHY (AUTHOR: DATE: TITLE: JOURNAL OR PUBLISHER: VOLUME: DETAIL)					
<ol style="list-style-type: none"> <li>1. ORDNANCE SURVEY:1967:6" MAP.</li> <li>2. HENSHALL, A.S.:1963:CHAMBERED TOMBS OF SCOTLAND:E.U.P.:Vol. 1:p 345, No. 17, plan.</li> <li>3. HBM (SDD) :1985:LIST OF SCHEDULED MONUMENTS</li> <li>4. MERCER, R.J.:1976-79:ARCHAEOLOGICAL FIELD SURVEY IN NORTHERN SCOTLAND:UNIVERSITY OF EDINBURGH:PAPER 4:LOU 3 plan.</li> </ol>					
30 GROUND PLAN NO.			31 GROUND PHOTO NO.		
32 SLIDES NO.			33 HR. AP. NO.		
34 NMR. AP. NO.			35 OTHER AP. NO.: SOURCE		
36 ARCHIVE AND LOCATION					
37 GEOPHYSICAL SURVEY			38 SAMPLES		
39 PALYNOLOGY			40 NUMERICAL DATES: RANGE: LAB NO.		
41 SMALL FINDS				42 MUSEUM/LOCATION	
43 OTHER					
4 NAME & ADDRESS OF OWNER				45 ATTITUDE OF OWNER	
6 NAME & ADDRESS OF TENANT				47 ATTITUDE OF TENANT	
8 ACCESS & RESTRICTIONS					
9 NAME & ADDRESS OF FINDER/RECORDER: DATE				50 RECORDER: DATE AM:17.1.1985	
				51 CHECK: DATE HAR: 4-2-1985	
7 TEXT					

'(NC 3032 0793). Cairn.

'The remains of an Orkney-Cromarty type round cairn with a polygonal chamber, set on a small level area on the hillside.'

(1), (2),  
(OSFI:RDL:5.4.63)

'Although the cairn is described by Miss Henshall as being round with a divided chamber, the flatness of the entrance arc and the elongation of the NE-SW axis suggest that it has been heel-shaped; and the chamber may have been simple as opposed to divided.'

(4)  
(OSRI:ES:22.11.79)

52 'Howell's (4) amendment to Miss Henshall's description confirmed.'

(OSFI:NKB:23.6.80)

'NC 303 079. Cnoc Chaornaidh, chambered cairn 570m SW of'. (3)

Cnoc Chaornaidh, SE

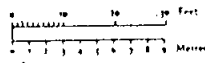
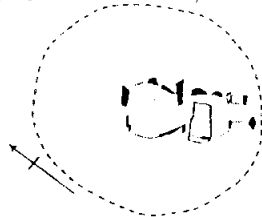

17 CNOCCAORNAIDH,  
SOUTH-EAST  
(O.-C., polygonal, round)  
In the parish of  
KINCARDINE.  
Location 2 1/2 m. SE of  
LOCH BORROLAN  
Map reference  
NC/304078  
Sheet V; NC 30 NW  
Plan by A. S. H. and M. J. S.  
(fig. 78)  
Visited 26.6.54

*Description.* The ruins of the cairn are placed on a small level area on the hillside at about 550ft. OD. The cairn material has been almost removed but it is possible to trace the outline of a cairn, 40ft. in diameter. Most of the stone slabs which have formed the chamber and passage remain *in situ*. The entrance has been from the SE, between a pair of transverse slabs, one at present standing only 9in. high and the other flush with the ground. The passage has been only 3ft. long. There has been another pair of transverse slabs at the entrance to the chamber, one of which remains, now at ground level, and the hole where its partner has been recently removed is quite plain. The chamber has been 19ft. 6in. long overall, divided into two compartments by a third pair of transverse slabs, 10in. high. The outer compartment is formed by two slabs on the NE side 2ft. and 1ft. 6in. high, and one slab on the SW on which rests a large displaced capstone. The compartment has been about 7ft. 6in. long by 7ft. 6in. wide. The inner compartment, which measures 9ft. 11in. long by 10ft. 3in. wide, is formed of five slabs, the end stones being 3ft. 6in. and 2ft. 3in. high, the S stone 5ft. high and the E stones 2ft. 3in. and 1ft. 10in. high.

# HIGHLAND REGIONAL COUNCIL



# FIELD MONUMENTS

## ARCHAEOLOGICAL SITES AND MONUMENTS RECORD

1 SITE CODE													
H	N	C	3	0	N	W	0	0	4				
2 NGR													
N	C	3	0	3	2	0	7	9	3				
3 QUAL													
CE													
6 SITE NAME													
C	N	O	C	C	H	A	O	R	N	A	I	D	H
10 GENERIC TYPE													
BURIAL CAIRN, CHAMBERED, (OCH)													
14 PERIOD/DATE					15 DATING METHOD								
NE					TYP								
18 SHAPE													
CIRCULAR													
19 THREAT AND DATE													

7 STREET SUTHERLAND			5 PARISH KINCARDINE		
11 GRA STATUS		8 SITE STATUS SCHEDULED		9 REGIONAL STATUS	
11 RECORDANCE NC 30 NW 4		12 FORM STANDING STRUCTURE		13 DIMENSIONS	
16 RELATIONSHIP OF ELEMENTS EPOCHAL CHAMBER OR CHAMBERED			17 CONDITION ROBBED		
20 LAND USE ENCLOSED PASTURE			21 GEOLOGY		
22 DRAINAGE			23 VEGETATION		
25 RELIEF MODERATE HILLSLOPE			26 ASPECT SW		27 ALTITUDE 168=175m OD

28 EXCAVATION (EXCAVATOR: DATE: EXTENT: QUALITY)
29 BIBLIOGRAPHY (AUTHOR: DATE: TITLE: JOURNAL OR PUBLISHER: VOLUME: DETAIL)

1. ORDNANCE SURVEY: 1967: 6" MAP.
2. HENSHALL, A.S.: 1963: CHAMBERED TOMBS OF SCOTLAND: E.U.P.: Vol. 1: p 345, No. 17, plan.
3. HBM (SDD) : 1985: LIST OF SCHEDULED MONUMENTS
4. MERCER, R.J.: 1976-79: ARCHAEOLOGICAL FIELD SURVEY IN NORTHERN SCOTLAND: UNIVERSITY OF EDINBURGH: PAPER 4: LOU 3 plan.

30 GROUND PLAN NO.		31 GROUND PHOTO NO.	
32 SLIDES NO.		33 HR. AP. NO.	
34 NMR. AP. NO.		35 OTHER AP. NO. SOURCE	
36 ARCHIVE AND LOCATION			
37 GEOPHYSICAL SURVEY		38 SAMPLES	
39 PALYNOLOGY		40 NUMERICAL DATES: RANGE: LAB NO.	
41 SMALL FINDS			42 MUSEUM/LOCATION
43 OTHER			

44 NAME & ADDRESS OF OWNER		45 ATTITUDE OF OWNER	
46 NAME & ADDRESS OF TENANT		47 ATTITUDE OF TENANT	
48 LESS & RESTRICTIONS			

49 NAME & ADDRESS OF FINDER/RECORDER: DATE		50 RECORDER: DATE AM: 17.1.1985	51 CHECK: DATE HAR: 4-2-1985
--	--	------------------------------------	---------------------------------

'(NC 3032 0793). Cairn.  
'The remains of an Orkney-Cromarty type round cairn with a polygonal chamber, set on a small level area on the hillside.'  
(1), (2),  
(OSFI:RDL:5.4.63)

'Although the cairn is described by Miss Henshall as being round with a divided chamber, the flatness of the entrance arc and the elongation of the NE-SW axis suggest that it has been heel-shaped; and the chamber may have been simple as opposed to divided.'  
(4)  
(OSRI:ES:22.11.79)

'Howell's (4) amendment to Miss Henshall's description confirmed.'

(OSFI:NKB:23.6.80)

'NC 303 079. Cnoc Chaornaidh, chambered cairn 570m SW of'. (3)

Cnoc Chaornaidh, SE

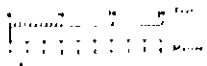
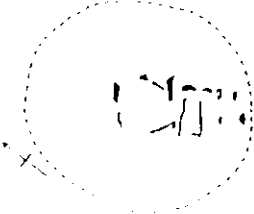

- 17 CNOCCHAORNAIDH,  
SOUTH-EAST  
(O.-C., polygonal, round)  
In the parish of  
KILCARRIDH  
Location 2 1/2 m SE of  
LOCH MORROLAN  
Map reference  
NC/304078  
Sheet V; NC 30 11 X  
Plan by A. S. H. and H. J. S.  
(*fig. 78*)  
Visited 26.6.54

*Description.* The ruins of the cairn are placed on a small level area on the hillside at about 550ft. OD. The cairn material has been almost removed but it is possible to trace the outline of a cairn, 40ft. in diameter. Most of the stone slabs which have formed the chamber and passage remain *in situ*. The entrance has been from the SE, between a pair of transverse slabs, one at present standing only 9in. high and the other flush with the ground. The passage has been only 3ft. long. There has been another pair of transverse slabs at the entrance to the chamber, one of which remains, now at ground level, and the hole where its partner has been recently removed is quite plain. The chamber has been 19ft. 6in. long overall, divided into two compartments by a third pair of transverse slabs, 10in. high. The outer compartment is formed by two slabs on the NE side 2ft. and 1ft. 6in. high, and one slab on the SW on which rests a large displaced capstone. The compartment has been about 7ft. 6in. long by 7ft. 6in. wide. The inner compartment, which measures 9ft. 11in. long by 19ft. 3in. wide, is formed of five slabs, the end stones being 3ft. 6in. and 2ft. 3in. high, the S stone 5ft. high and the E stones 2ft. 3in. and 1ft. 10in. high.



## ARCHAEOLOGICAL SITES AND MONUMENTS RECORD

1 SITE CODE																		
H	N	C	3	0	N	W	0	0	4									
2 NGR																		
N	C	3	0	3	2	0	7	9	3									
3 QUAL																		
CE																		
6 SITE NAME																		
C	N	O	C	C						H	A	O	R	N	A	I	D	H
10 GENERIC TYPE																		
BURIAL CAIRN, CHAMBERED, (OCH)																		
14 PERIOD/DATE					15 DATING METHOD													
NE					TYP													
18 SHAPE																		
CIRCULAR																		
19 THREAT AND DATE																		

4 STREET		5 PARISH	
SUTHERLAND		KINCARDINE	
7 A STATUS	8 SITE STATUS	9 REGIONAL STATUS	
	SCHEDULED		
11 RECORDANCE	12 FORM	13 DIMENSIONS	
NC 30 NW 4	STANDING STRUCTURE		
16 RELATIONSHIP OF ELEMENTS		17 CONDITION	
LAYERED CHAMBERED OR CHAMBERED		ROBBED	
20 LAND USE		21 GEOLOGY	
ENCLOSED PASTURE			
22 VEGETATION		23 VEGETATION	
24 GEOLOGY/DRAINAGE		25 RELIEF	26 ASPECT
		MODERATE HILLSLOPE	SW
		27 ALTITUDE	168=175m OD

28 EXCAVATION (EXCAVATOR: DATE: EXTENT: QUALITY)

29 BIBLIOGRAPHY (AUTHOR: DATE: TITLE: JOURNAL OR PUBLISHER: VOLUME: DETAIL)

1. ORDNANCE SURVEY: 1967: 6" MAP.
2. HENSHALL, A.S.: 1963: CHAMBERED TOMBS OF SCOTLAND: E.U.P.: Vol. 1: p 345, No. 17, plan.
3. HBM (SDD) : 1985: LIST OF SCHEDULED MONUMENTS
4. MERCER, R.J.: 1976-79: ARCHAEOLOGICAL FIELD SURVEY IN NORTHERN SCOTLAND: UNIVERSITY OF EDINBURGH: PAPER 4: LOU 3 plan.

30 GROUND PLAN NO.	31 GROUND PHOTO NO.
32 SLIDES NO.	33 HR. AP. NO.
34 NMR. AP. NO.	35 OTHER AP. NO. SOURCE
36 ARCHIVE AND LOCATION	
37 GEOPHYSICAL SURVEY	38 SAMPLES
39 PALYNOLOGY	40 NUMERICAL DATES: RANGE: LAB NO.
41 SMALL FINDS	42 MUSEUM/LOCATION
43 OTHER	

45 NAME & ADDRESS OF OWNER		46 ATTITUDE OF OWNER	
47 NAME & ADDRESS OF TENANT		48 ATTITUDE OF TENANT	
49 FEES & RESTRICTIONS			
50 NAME & ADDRESS OF FINDER/RECORDER: DATE		50 RECORDER: DATE	51 CHECK: DATE
		AM: 17.1.1985	HAR: 4.2.198

'(NC 3032 0793). Cairn.  
 'The remains of an Orkney-Cromarty type round cairn with a polygonal chamber, set on a small level area on the hillside.'  
 (1), (2),  
 (OSFI:RDL:5.4.63)

'Although the cairn is described by Miss Henshall as being round with a divided chamber, the flatness of the entrance arc and the elongation of the NE-SW axis suggest that it has been heel-shaped; and the chamber may have been simple as opposed to divided.'  
 (4)  
 (OSRI:ES:22.11.79)

52 'Howell's (4) amendment to Miss Henshall's description confirmed.'

(OSFI:NKB:23.6.80)

'NC 303 079. Cnoc Chaornaidh, chambered cairn 570m SW of'. (3)

Cnoc Chaornaidh, SE.

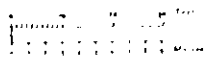
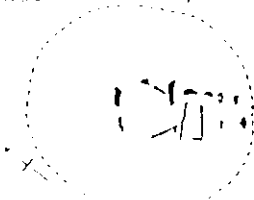

17 CNOCCHAORNAIDH,  
SOUTH-EAST  
(O - C, polygonal, round)  
In the parish of  
KILCARRIDIE  
Location 2 1/2 m SE of  
LOCH NORFOULAN  
Map reference  
NC/304078  
Sheet V; NC 30 12 W  
Plan by A. S. H. and M. J. S.  
(fig. 78)  
Issued 26.6.54

*Description.* The ruins of the cairn are placed on a small level area on the hillside at about 550ft. OD. The cairn material has been almost removed but it is possible to trace the outline of a cairn, 40ft. in diameter. Most of the stone slabs which have formed the chamber and passage remain *in situ*. The entrance has been from the SE, between a pair of transverse slabs, one at present standing only 9in. high and the other flush with the ground. The passage has been only 3ft. long. There has been another pair of transverse slabs at the entrance to the chamber, one of which remains, now at ground level, and the hole where its partner has been recently removed is quite plain. The chamber has been 19ft. 6in. long overall, divided into two compartments by a third pair of transverse slabs, 10in. high. The outer compartment is formed by two slabs on the NE side 2ft. and 1ft. 6in. high, and one slab on the SW on which rests a large displaced capstone. The compartment has been about 7ft. 6in. long by 7ft. 6in. wide. The inner compartment, which measures 9ft. 11in. long by 19ft. 3in. wide, is formed of five slabs, the end stones being 3ft. 6in. and 2ft. 7in. high, the S stone 5ft. high and the E stones 2ft. 3in. and 1ft. 10in. high.