

Roinn na Gaidhealtachd Highland

Department of Libraries and Leisure Services
H. W. Wilkinson M.A., M.I.L.A.M.
Director of Libraries and Leisure Services

Highland Regional Council
Kinmylies Buildings
Leachkin Road
Inverness
IV3 6NN

Telephone 0463 703506
Facsimile 0463 711177

Please ask for A W Dyer

Our ref. CPRO/23/7A

Direct Dial No. 0463 703512

Your ref. AML/HD/1/10

Date 25.2.93

Mr D McLaren
Assistant Estate Factor
Historic Scotland
20 Brandon Street
Edinburgh
EH3 5RA

Dear Mr McLaren

GLENELG BROCHS - CAR PARKING

Thank you for your letter of 19 February 1993 to Mr Gourlay, the Archaeologist.

The proposals for parking at the brochs are still extant as part of a considerable list of minor parking provisions throughout the region. It could well be some time before this particular car park is programmed for implementation.

Yours sincerely

Director of Libraries and Leisure Services 

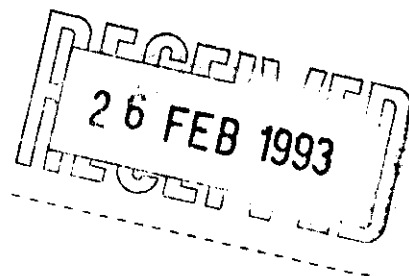

Copies: R Gourlay - for information

Roinn na
Gaidhealtachd



Highland

Department of Libraries and Leisure Services
H. W. Wilkinson M.A., M.I.L.A.M.
Director of Libraries and Leisure Services

Highland Regional Council
Kinmylies Building
Leachkin Road
Inverness
IV3 6NN

Telephone 0463 234121
Facsimile 0463 711177

Please ask for R Gourlay

Our ref. HS/RBG

NG 81 NW 006
007

Extension No. 3660

Your ref. AML/HD/1/ID

Date 2.4.92

NG 81 NW

David McLaren
Historic Scotland
Assistant Estate Factor
20 Brandon Street
EDINBURGH EH3 5RA

Dear Mr McLaren

GLENELG BROCHS - CAR PARKING

Thank you for your letter. At present, the provision of car parks has been temporarily set aside, but not forgotten. The advice of Historic Scotland with regard to the actual location will be taken into account, and I would think that the location suggested - the W end of the field approaching Dun Telve - is likely to be selected. However, we will keep you informed as and when this project is taken up. Please let me know if you wish any further information.

Yours sincerely

Robert Gourlay
Archaeologist

COPY: ASS DOCS

HISTORIC



SCOTLAND

20 Brandon Street Edinburgh EH3 5RA
Telephone 031-244 3096 Fax 031-244

Mr R Gourlay
Regional Archaeologist
Highland Regional Council
Kinmylies Building
Leachkin Road
Inverness
IV3 6NN

Our ref: AML/HD/1/ID

(April 1992

Dear Mr Gourlay

GLENELG BROCHS - CAR PARKING

I refer to my previous letter of 30 January regarding the possible re-location of a proposed car park close to the above site.

As it has now been some time since our original letter, I am writing to enquire whether any final decision has been taken on the location.

I look forward to hearing from you.

Yours sincerely

DAVID McLAREN
Assistant Estate Factor

B0502603.032

U COPY : ASS DOTS

HISTORIC



SCOTLAND

20 Brandon Street Edinburgh EH3 5RA
Telephone 031-244 3096 Fax 031-244 3030

Mr R Gourlay
Regional Archaeologists
Highland Regional Council
Kinmylies Building
Leachkin Road
INVERNESS
IV3 6NN

Our Ref: AML/HD/1/10

30 January 1992

Dear Mr Gourlay

GLENELG BROCHS - CARPARKING

I refer to your previous correspondence with Mrs Fiona Stewart about the proposals for car parking at the above site.

Whilst we welcome the proposed construction of a car park we do not believe the location suggested by the Region is ideal. Construction of a car park in close proximity to Dun Telve would involve the demolition of stone dykes and, we believe, have a detrimental effect on the visual setting of the Broch. Of particular concern to us would be the possibility of archaeological deposits being revealed during the progress of the construction work.

As a possible alternative we have identified an area of ground further to the west of Dun Telve (see attached map) which we feel would have less impact on the setting of the Broch and is far enough away to reduce the likelihood of archaeological features being disturbed. Pedestrian access to the monument could be provided without the need to cross or walk on the public roadway which is single track at this point. We would also be able to take the opportunity to develop this pathway in order to provide access suitable for disabled visitors, which we have been keen to do for some time.

We strongly recommend this location to you and hope you give this your serious consideration. A watching brief during construction, which I suggest should be funded by the Region, would be necessary.

I look forward to hearing from you in due course.

Yours sincerely

DAVID MCLAREN
Assistant Estate Factor

N2101105.012

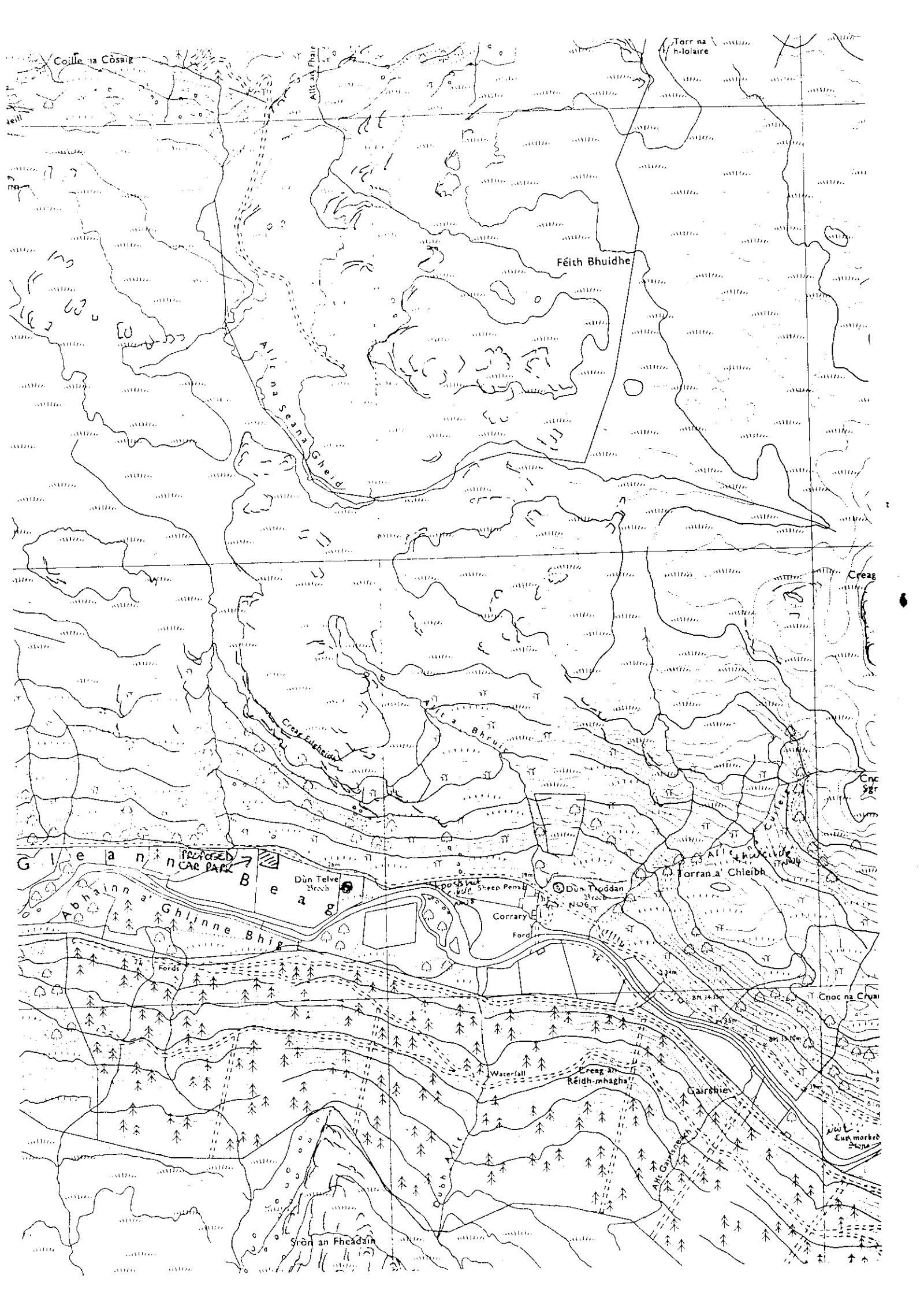

Cuille na Cósair

Torr na h-Iolaire

Aille na h-Air

Féith Bhuidhe

Aille na Seana Gheid

Creag

Creag Eileidh

Aille Bhrui

Glenties

Abhainn Ghlinne Bhig

Dún Telve Bech

Sheep Pens

Dún Troddan

Torrán a Chleibh

Correry

Ford

Cnoc na Chua

Waterfall

Creag an Réidh-mhagha

Gairchie

Cur marbh

Sròn an Fheadáin

off ASS. Docs.

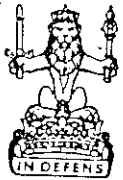

SCOTTISH DEVELOPMENT DEPARTMENT

(Ancient Monuments)

17, Atholl Crescent, EDINBURGH, EH3 8JN

Telephone: 031-229 9321 ext.

AD
5/3/81

Our reference: 22065/16A

Your reference:

The Director of Leisure and Recreation
Highland Regional Council
Regional Buildings
Glenurquhart Road
Inverness
IV3 5NX

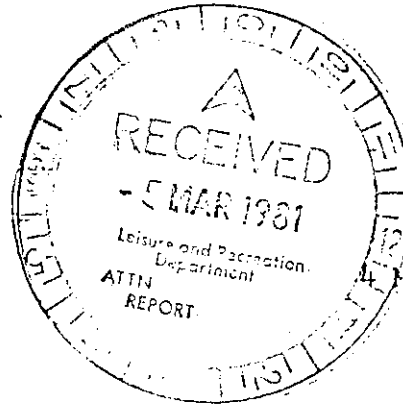

4 March 1981

Dear Sir

In the course of correspondence about the provision of a car park at Dun Beag Broch you asked for some general information on brochs. The following material which has been prepared by the Department's Inspectorate may be of some interest to you.

Brochs are unique to Scotland; although there are scattered examples in the Borders and in Dumfries and Galloway, the vast majority are to be found in Sutherland, Caithness, Orkney, Shetland and the Western Isles including Skye and adjacent islands.

The origin of brochs, and even their usual original appearance, are the subject of controversy. There are similar earlier ruins in the north and the west, and plentiful evidence that the peoples of the north and west were in contact with each other at many times during the period before history began. The features which make brochs identifiable are the double wall construction, the small narrow defended entrance and the staircase in the wall. But these are not all found in all brochs and more sophisticated criteria such as the ratio of wall thickness to diameter of the central courtyard are employed to distinguish them from other small stone-walled round defensive structures. Perhaps then the origin of brochs was not solely in one place. Perhaps they developed fairly slowly, with an idea from one broch-like building in the west being added to another from a broch-like building in the north, the whole process being repeated many times over the half millenium preceding the Roman incursion into Scotland.

The brochs which are most commonly illustrated in popular books and articles include Mousa, which stands to 13 metres (42 feet); but Dun Beag is much more typical of the kind of evidence which survives at most brochs and it may well be believed that most brochs originally stood to around 4-5 metres, rather than 10-13m. It was probably built around the beginning of the Christian era by farmers who wished a strong and secure base to live in - we can think of brochs as having a similar function to the medieval and later peel towers of southern Scotland. The group of people among whom the broch was built will have had boats, ploughs, iron tools and weapons; they will have been pagan, worshipping Celtic gods, and they will have been illiterate but doubtless, like the early Irish, with a good stock of traditional epics and folk-stories. Occupation at the broch continued sporadically well into the medieval period, although perhaps by then it was not a permanent dwelling place.

I trust this information will be of use to you.

Yours faithfully

S. M. Mather

Miss S M Mather

AS DCS
DUN TONE

HISTORIC



SCOTLAND

20 Brandon Street Edinburgh EH3 5RA
Telephone 031-244 3096 Fax 031-244

Mr R Gourlay
Regional Archaeologist
Highland Regional Council
Kinmylies Building
Leachkin Road
Inverness
IV3 6NN

Our ref: AML/HD/1/ID

| April 1992

Dear Mr Gourlay

GLENELG BROCHS - CAR PARKING

I refer to my previous letter of 30 January regarding the possible re-location of a proposed car park close to the above site.

As it has now been some time since our original letter, I am writing to enquire whether any final decision has been taken on the location.

I look forward to hearing from you.

Yours sincerely

DAVID McLAREN
Assistant Estate Factor

Roinn na
Gaidhealtachd



Highland

Department of Libraries and Leisure Services
H. W. Wilkinson M.A., M.I.L.A.M.
Director of Libraries and Leisure Services

Highland Regional Council
Kinmylies Building
Leachkin Road
Inverness
IV3 6NN

Telephone 0463 234121

Facsimile 0463 711177

Please ask for R Gourlay

Our ref. HS/RBG

Extension No. 3660

Your ref. AML/HD/1/ID

Date 2.4.92

David McLaren
Historic Scotland
Assistant Estate Factor
20 Brandon Street
EDINBURGH EH3 5RA

Dear Mr McLaren

GLENELG BROCHS - CAR PARKING

Thank you for your letter. At present, the provision of car parks has been temporarily set aside, but not forgotten. The advice of Historic Scotland with regard to the actual location will be taken into account, and I would think that the location suggested - the W end of the field approaching Dun Telve - is likely to be selected. However, we will keep you informed as and when this project is taken up. Please let me know if you wish any further information.

Yours sincerely

Robert Gourlay
Archaeologist

HISTORIC  SCOTLAND

20 Brandon Street Edinburgh EH3 5RA
Telephone 031-244 3096 Fax 031-244 3030

Mr R Gourlay
Regional Archaeologists
Highland Regional Council
Kinmylies Building
Leachkin Road
INVERNESS
IV3 6NN

Our Ref: AML/HD/1/10

30 January 1992

Dear Mr Gourlay

GLENELG BROCHS - CARPARKING

I refer to your previous correspondence with ~~Mr~~ Fiona Stewart about the proposals for car parking at the above site.

Whilst we welcome the proposed construction of a car park we do not believe the location suggested by the Region is ideal. Construction of a car park in close proximity to Dun Telve would involve the demolition of stone dykes and, we believe, have a detrimental effect on the visual setting of the Broch. Of particular concern to us would be the possibility of archaeological deposits being revealed during the progress of the construction work.

As a possible alternative we have identified an area of ground further to the west of Dun Telve (see attached map) which we feel would have less impact on the setting of the Broch and is far enough away to reduce the likelihood of archaeological features being disturbed. Pedestrian access to the monument could be provided without the need to cross or walk on the public roadway which is single track at this point. We would also be able to take the opportunity to develop this pathway in order to provide access suitable for disabled visitors, which we have been keen to do for some time.

We strongly recommend this location to you and hope you give this your serious consideration. A watching brief during construction, which I suggest should be funded by the Region, would be necessary.

I look forward to hearing from you in due course.

Yours sincerely



DAVID MCLAREN
Assistant Estate Factor

N2101105.012

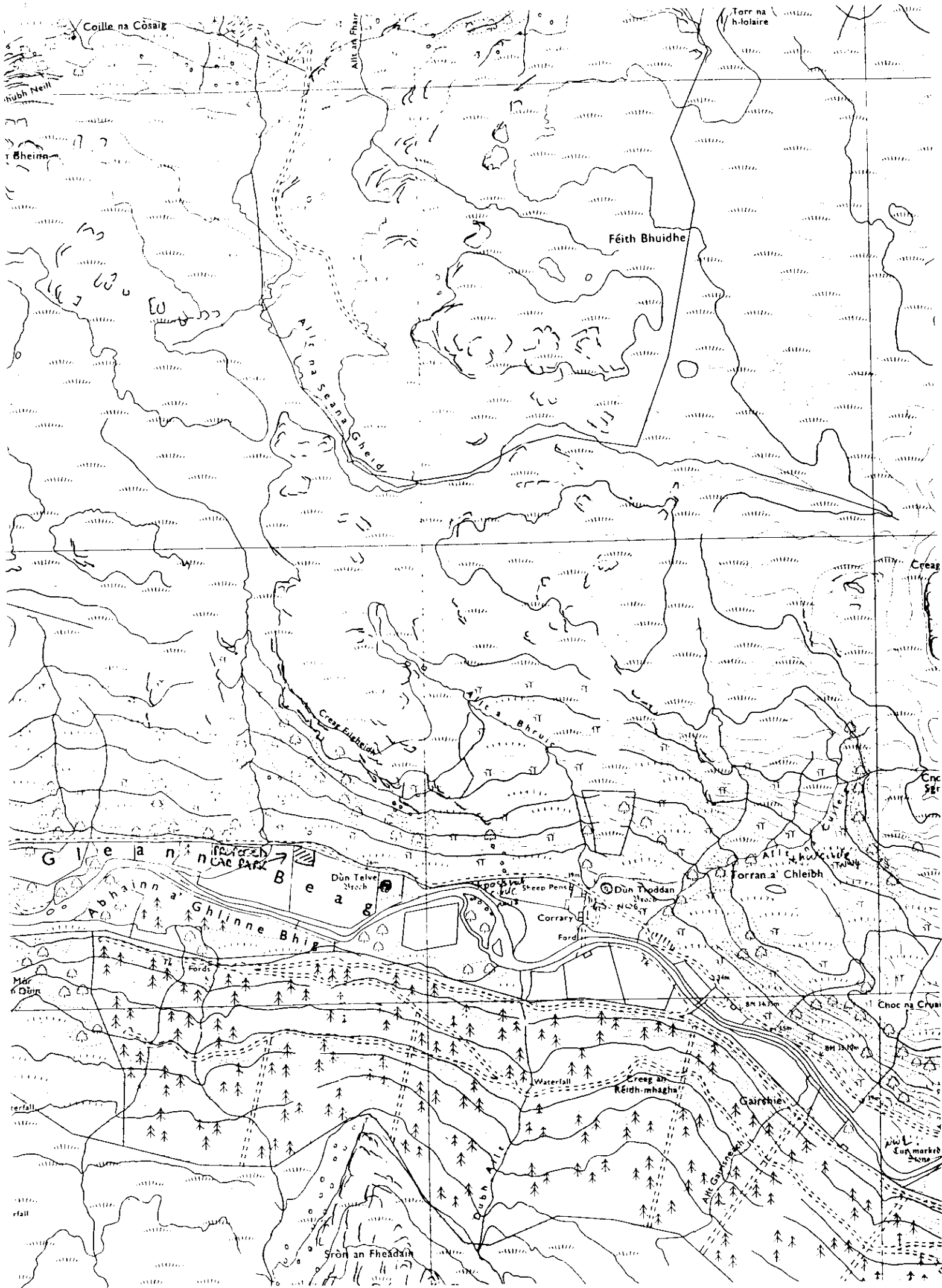

You should have received a copy of the final consent letter but I have enclosed another just in case! SMC was granted in 1989 only for the removal of an effigy, which was in danger from collapsing masonry, and not for clearance work, which has, as you will see, been dealt with in the current application.

Glenelg Brochs

I visited both sites earlier this month - we are hoping to press ahead with improving disabled access at Dun Telve. I do not think HBM would consider contributing towards the cost of the car park as there is, already, a parking space for 2-3 cars. I am afraid you did not enclose a plan showing the proposed car park - could you send a copy to me and I will liaise with Dr Macinnes over the archaeological potential of the area and the likelihood of financial assistance if it is decided to excavate.

Within the next few months both sites should receive new HBM display boards which will certainly be of great benefit to visitors.

Knocknagael Boarstone

Many thanks for your sterling effort last month - I was glad that the removal went according to plan. The stone is presently lying within the workshop at Fort George ready to be moved to Inverness whenever the foyer has been prepared. A general "Pictish Stones" board is available - I will take it to the Fort when next in the area.

Dare I say that I look forward to receiving your report of the excavation in due course!

Best Wishes

Yours sincerely

Fiona

MISS FIONA STEWART
Assistant Inspector

File: SMR NG81NW006

DUN TRODDAN.

Phone call from R. Hingley 13/7/94

Concerned over forestry planting carried out 18 months ago too close to Guardianship monument.

Applicant has put up a fence within scheduled area.

"February 1995 Amendment to T&C Planning Act 1972 requires planning auths. to consult HS over the setting of scheduled monuments. Here this would include the view".

(Presumably this is the 1992 GDO? Neither JW nor DL aware of this Feb. 1995 change).