

HIGHLAND REGIONAL COUNCIL



FIELD MONUMENTS

ARCHAEOLOGICAL SITES AND MONUMENTS RECORD

1 SITE CODE									
H	N	H	7	4	N	W	0	2	4
2 NGR							3 QUAL		
N	H	7	2	1	1	4	6	4	8
6 SITE NAME									
C	U	L	L	O	D	E	N	H	O

4 DISTRICT INVERNESS			5 PARISH INVERNESS & BONA			10 GENERIC TYPE HOUSE, FORTIFIED											
7 AREA STATUS	8 SITE STATUS 'A' LISTED		9 REGIONAL STATUS			14 PERIOD/DATE LM = MO/1790 A.D.			15 DATING METHOD DOC.								
11 CONCORDANCE OS NH 74 NW 19 NMR	12 FORM STANDING STRUCTURE		13 DIMENSIONS			17 SHAPE			19 THREAT AND DATE								
16 RELATIONSHIP OF ELEMENTS LM HOUSE BURNED 1746 A.D. RESTORED C.1790 A.D. REUSED AS SHED			17 CONDITION RESTORED			20 LAND USE WOODLAND = GARDEN			21 GEOLOGY								
22 SOILS			23 VEGETATION			24 HYDROLOGY/DRAINAGE			25 RELIEF GENTLE HILLSLOPE			26 ASPECT NW			27 ALTITUDE 30 = 35 MWD 31 = 61m O.D.		

28 EXCAVATION (EXCAVATOR: DATE: EXTENT: QUALITY)											
29 BIBLIOGRAPHY (AUTHOR: DATE: TITLE: JOURNAL OR PUBLISHER: VOLUME: DETAIL)											
1. POCOCKE, RICHARD: 1760: TOUR THROUGH SCOTLAND: : p105 2. ROSE, CLARKE & MACPHERSON: 1845: NEW STATISTICAL ACCOUNT: VOL. 14: p15 3. SHAW, L: 1882: HISTORY OF THE PROVINCE OF MORAY: : VOL. 2: p331 4. HMB(SDD): 1985: BSAHI LIST, INVERNESS 5. SOC. ANT. SCOT: 1979: ARCH. SITES AND MONS. OF N.E. INVERNESS: RCAHMS: p26, No. 199											
30 GROUND PLAN NO.						31 GROUND PHOTO NO. AO/62/117/2					
32 SLIDES NO.						33 HR. AP. NO.					
34 NMR. AP. NO.						35 OTHER AP. NO.: SOURCE					
36 ARCHIVE AND LOCATION											
37 GEOPHYSICAL SURVEY						38 SAMPLES					
39 PALYNOLOGY						40 NUMERICAL DATES: RANGE: LAB NO.					
41 SMALL FINDS						42 MUSEUM/LOCATION					
43 OTHER											

44 NAME & ADDRESS OF OWNER								45 ATTITUDE OF OWNER			
46 NAME & ADDRESS OF TENANT								47 ATTITUDE OF TENANT			
48 ACCESS & RESTRICTIONS											
49 NAME & ADDRESS OF FINDER/RECORDER: DATE								50 RECORDER: DATE MWC: 24.9.1986		51 CHECK: DATE F.S.: 27.10.1986	

52 TEXT

"NH 72114648 "Culloden House is built somewhat in the Castle way, and was the estate of the late President Forbes and now of his son." (1)

"The estate of Culloden was anciently provided with its own keep or tower." (2)

"The Laird of MacIntosh built a part of the House of Culloden in the 16th century. His successor sold it in 1626 to Duncan Forbes, Provost of Inverness." (3)

"Culloden House, a plain structure, consists of a three-storeyed centre block with two storeyed wings. According to the caretaker, Bonnie Prince Charlie stayed there before the Battle of Culloden, after which the building was burnt down. Its date is c. 1790" (OSFI:EGC:25.4.1962)

"See GP: AO/62/117/2"

52. "This was probably the house (or castle) mentioned by Burt about 1730. The basement vaults at least of this building are incorporated in the present house, which was built in 1772-83." (5)

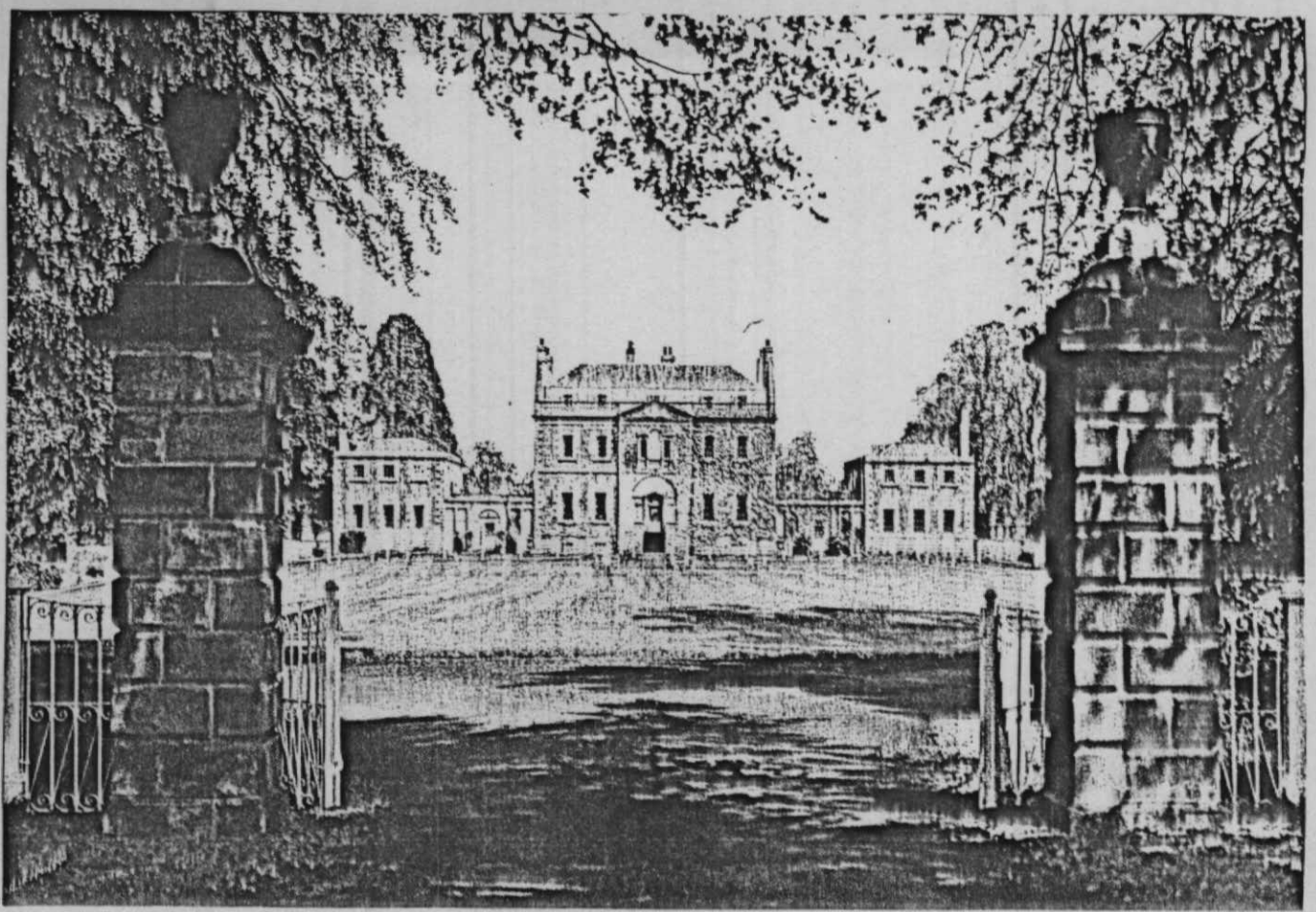

CULLODEN HOUSE AT THE TIME OF THE BATTLE OF CULLODEN

