

1. Ballachulish slate laid in diminishing courses 2. Sandstone 3. Lime Harling (recipe to be defined following analysis of materials on site by the Lime Centre) 4. Weatherings – mortar fillets on lead soakers
 5. Single glazed sash & case windows 6. Conservation velux rooflights 7. Timber lined doors for paint finish (colour to be confirmed) 8. Cast iron rainwater goods (coloured to match render)

Revision Description:

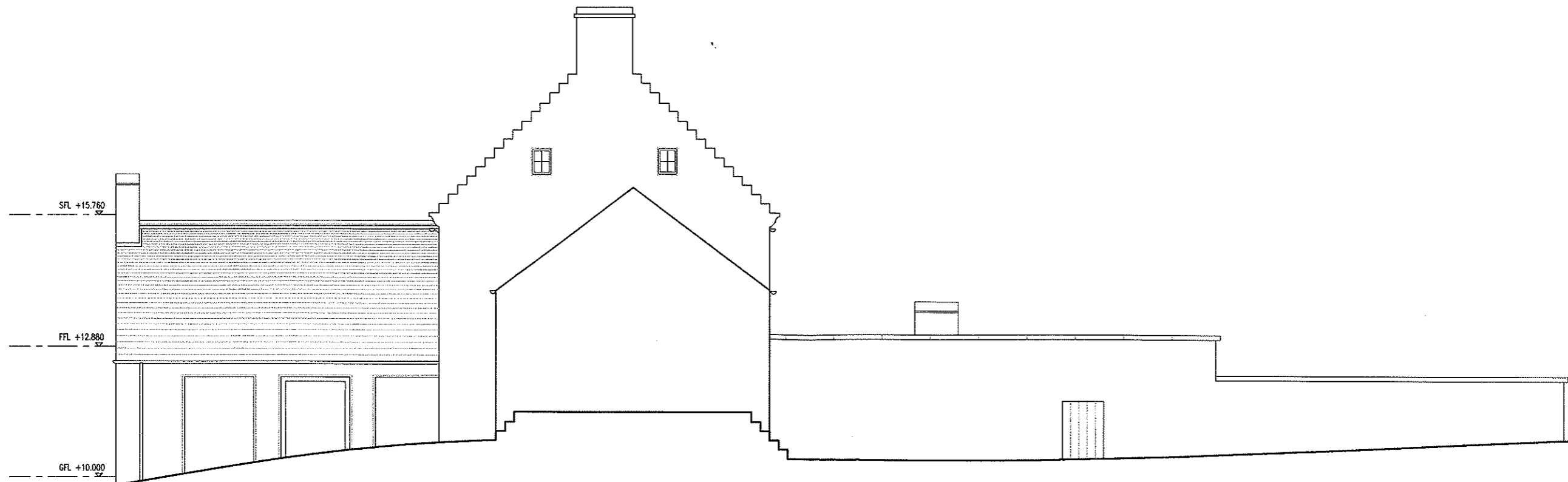

West Elevation

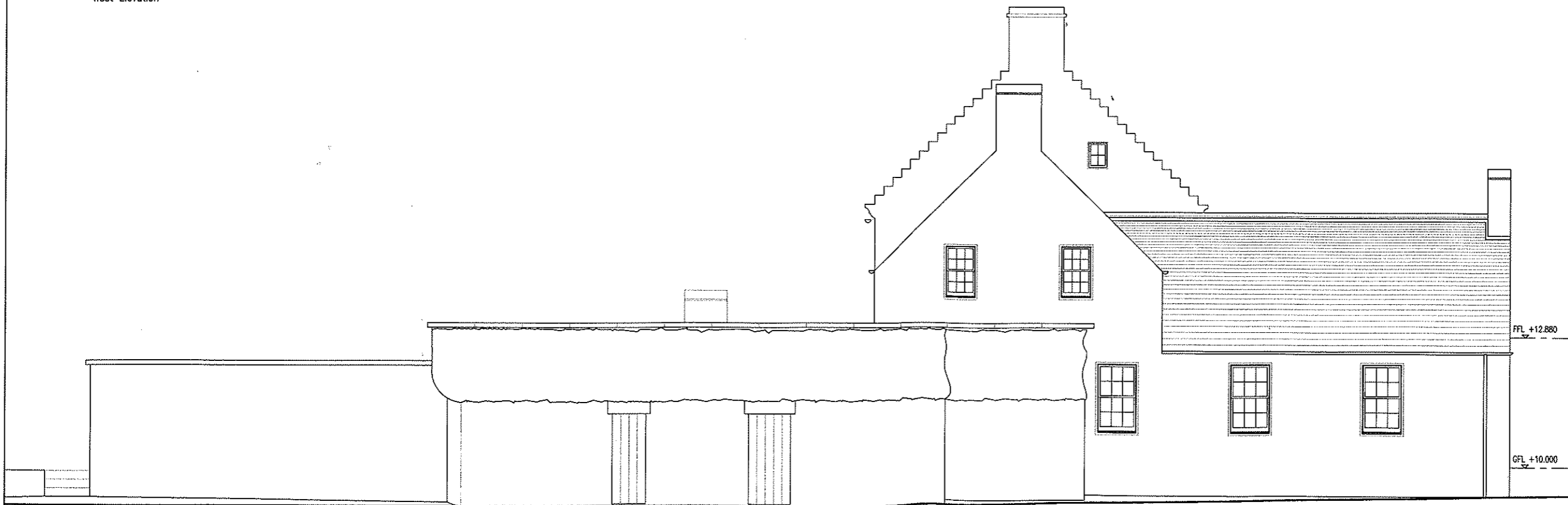

East Elevation

morris and steedman associates
 38 Young Street North Lane Edinburgh Scotland EH2 4JD
 t 0131 226 6563 f 0131 220 0224 email@msastudio.co.uk

Client : Ian MacQueen

Project : Monkstadt House
 Kilmure, Skye

Title : East & West Elevations
 As Proposed

Scale
 1:100

Drawn
 gp

Date
 20.07.05

Status
 Planning

Job no.
 0327

Drawing no.
 (P)401

Rev.